

# AVELINA P

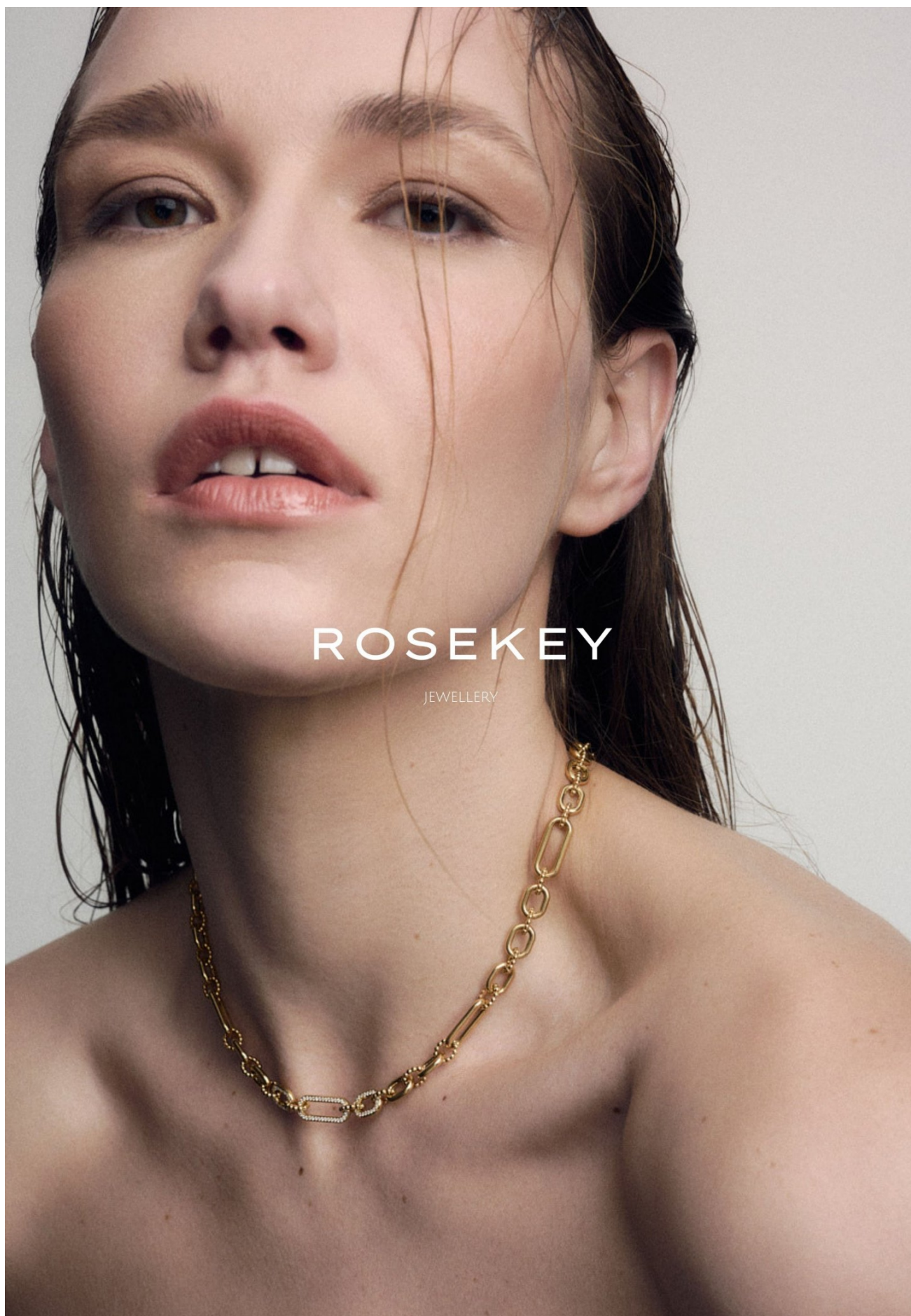

## ROSEKEY

JEWELLERY

HEIGHT 175 CM / 5'9" | CHEST 84 CM / 33" | WAIST 63 / 24.5 | HIPS 91 CM / 36" | HAIR LIGHT BROWN | EYES BROWN-GREEN  
DRESS 34-36 EU / 4-6 US / 6-8 UK | SHOES 38 EU / 7 US / 5 UK

wiener  
models  
A KULT AGENCY

# AVELINA P



HEIGHT 175 CM / 5'9" | CHEST 84 CM / 33" | WAIST 63 / 24.5 | HIPS 91 CM / 36" | HAIR LIGHT BROWN | EYES BROWN-GREEN  
DRESS 34-36 EU / 4-6 US / 6-8 UK | SHOES 38 EU / 7 US / 5 UK

wiener  
models  
A KULT AGENCY

# AVELINA P

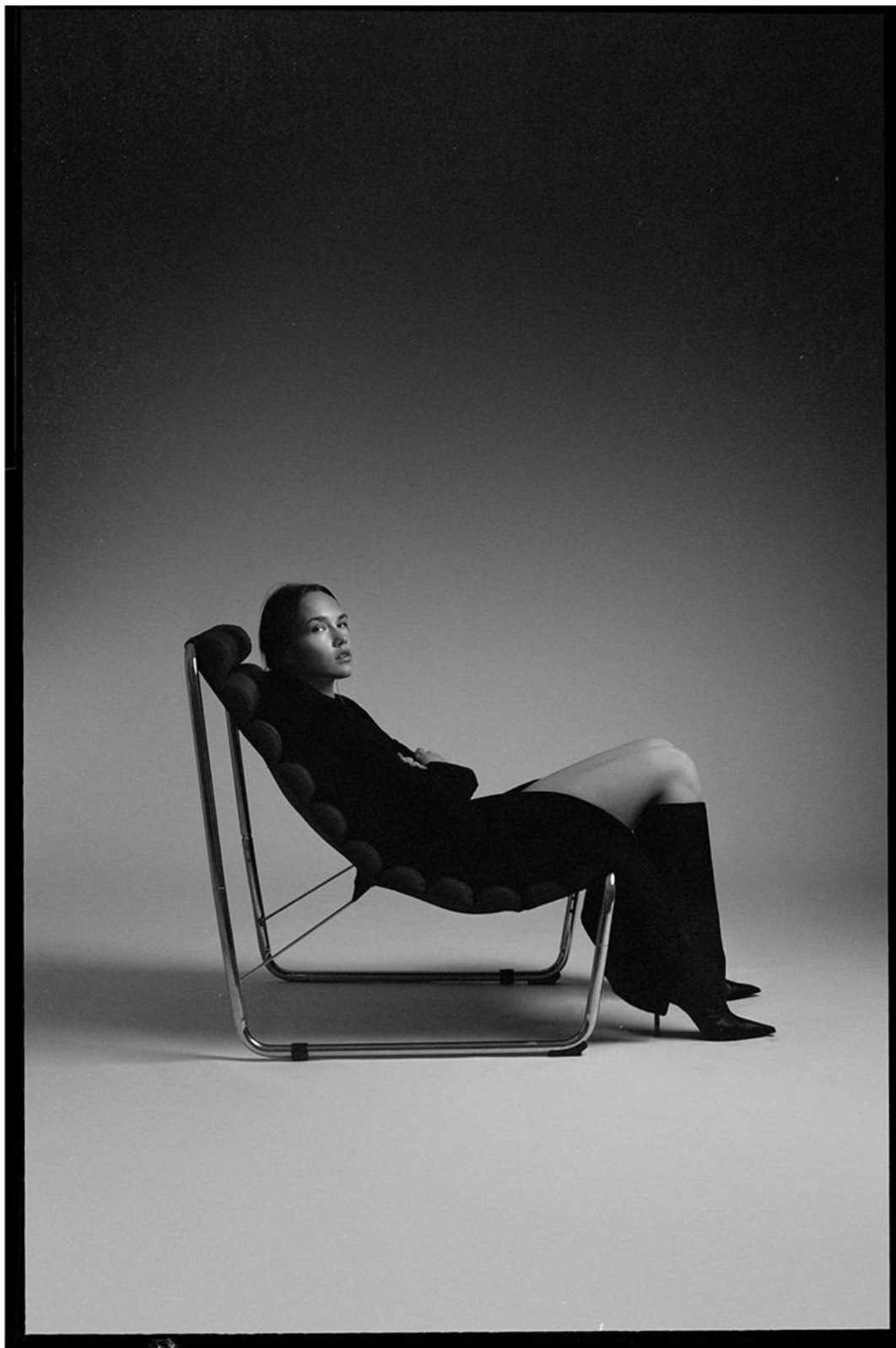

HEIGHT 175 CM / 5'9" | CHEST 84 CM / 33" | WAIST 63 / 24.5 | HIPS 91 CM / 36" | HAIR LIGHT BROWN | EYES BROWN-GREEN  
DRESS 34-36 EU / 4-6 US / 6-8 UK | SHOES 38 EU / 7 US / 5 UK

wiener  
models  
A KULT AGENCY

AVELINA P



ROSEKEY

JEWELLERY

HEIGHT 175 CM / 5'9" | CHEST 84 CM / 33" | WAIST 63 / 24.5 | HIPS 91 CM / 36" | HAIR LIGHT BROWN | EYES BROWN-GREEN  
DRESS 34-36 EU / 4-6 US / 6-8 UK | SHOES 38 EU / 7 US / 5 UK

wiener  
models  
A KULT AGENCY

AVELINA P

SABER VIVER

BELEZA

# LET THE SUNSHINE IN

Uma tez radiante que brilha sob qualquer luz, um *glow* suave e sofisticado, visuais quentes, vibrantes e luminosos que evocam a magia do entardecer. São estas as nossas propostas para receber o verão, com a nova coleção Les Beiges Golden Hour de Chanel.

por Tânia Alexandre

Produção e styling **Bárbara Marinho** Fotografia **Dulce Daniel** Modelo **Avelina Novna** Maquilhagem **Jessica Carvalho** Cabelos **Anna Santos** Vídeo **Diogo Azenha da Rocha**

HEIGHT 175 CM / 5'9" | CHEST 84 CM / 33" | WAIST 63 / 24.5 | HIPS 91 CM / 36" | HAIR LIGHT BROWN | EYES BROWN-GREEN

DRESS 34-36 EU / 4-6 US / 6-8 UK | SHOES 38 EU / 7 US / 5 UK

wiener  
models  
A KULT AGENCY

# AVELINA P



HEIGHT 175 CM / 5'9" | CHEST 84 CM / 33" | WAIST 63 / 24.5 | HIPS 91 CM / 36" | HAIR LIGHT BROWN | EYES BROWN-GREEN  
DRESS 34-36 EU / 4-6 US / 6-8 UK | SHOES 38 EU / 7 US / 5 UK

wiener  
models  
A KULT AGENCY

# AVELINA P



HEIGHT 175 CM / 5'9" | CHEST 84 CM / 33" | WAIST 63 / 24.5 | HIPS 91 CM / 36" | HAIR LIGHT BROWN | EYES BROWN-GREEN  
DRESS 34-36 EU / 4-6 US / 6-8 UK | SHOES 38 EU / 7 US / 5 UK

# AVELINA P



HEIGHT 175 CM / 5'9" | CHEST 84 CM / 33" | WAIST 63 / 24.5 | HIPS 91 CM / 36" | HAIR LIGHT BROWN | EYES BROWN-GREEN  
DRESS 34-36 EU / 4-6 US / 6-8 UK | SHOES 38 EU / 7 US / 5 UK

wiener  
models  
A KULT AGENCY

# AVELINA P



HEIGHT 175 CM / 5'9" | CHEST 84 CM / 33" | WAIST 63 / 24.5 | HIPS 91 CM / 36" | HAIR LIGHT BROWN | EYES BROWN-GREEN  
DRESS 34-36 EU / 4-6 US / 6-8 UK | SHOES 38 EU / 7 US / 5 UK

wiener  
models  
A KULT AGENCY

# AVELINA P



HEIGHT 175 CM / 5'9" | CHEST 84 CM / 33" | WAIST 63 / 24.5 | HIPS 91 CM / 36" | HAIR LIGHT BROWN | EYES BROWN-GREEN  
DRESS 34-36 EU / 4-6 US / 6-8 UK | SHOES 38 EU / 7 US / 5 UK

wiener  
models  
A KULT AGENCY

# AVELINA P



HEIGHT 175 CM / 5'9" | CHEST 84 CM / 33" | WAIST 63 / 24.5 | HIPS 91 CM / 36" | HAIR LIGHT BROWN | EYES BROWN-GREEN  
DRESS 34-36 EU / 4-6 US / 6-8 UK | SHOES 38 EU / 7 US / 5 UK

# AVELINA P

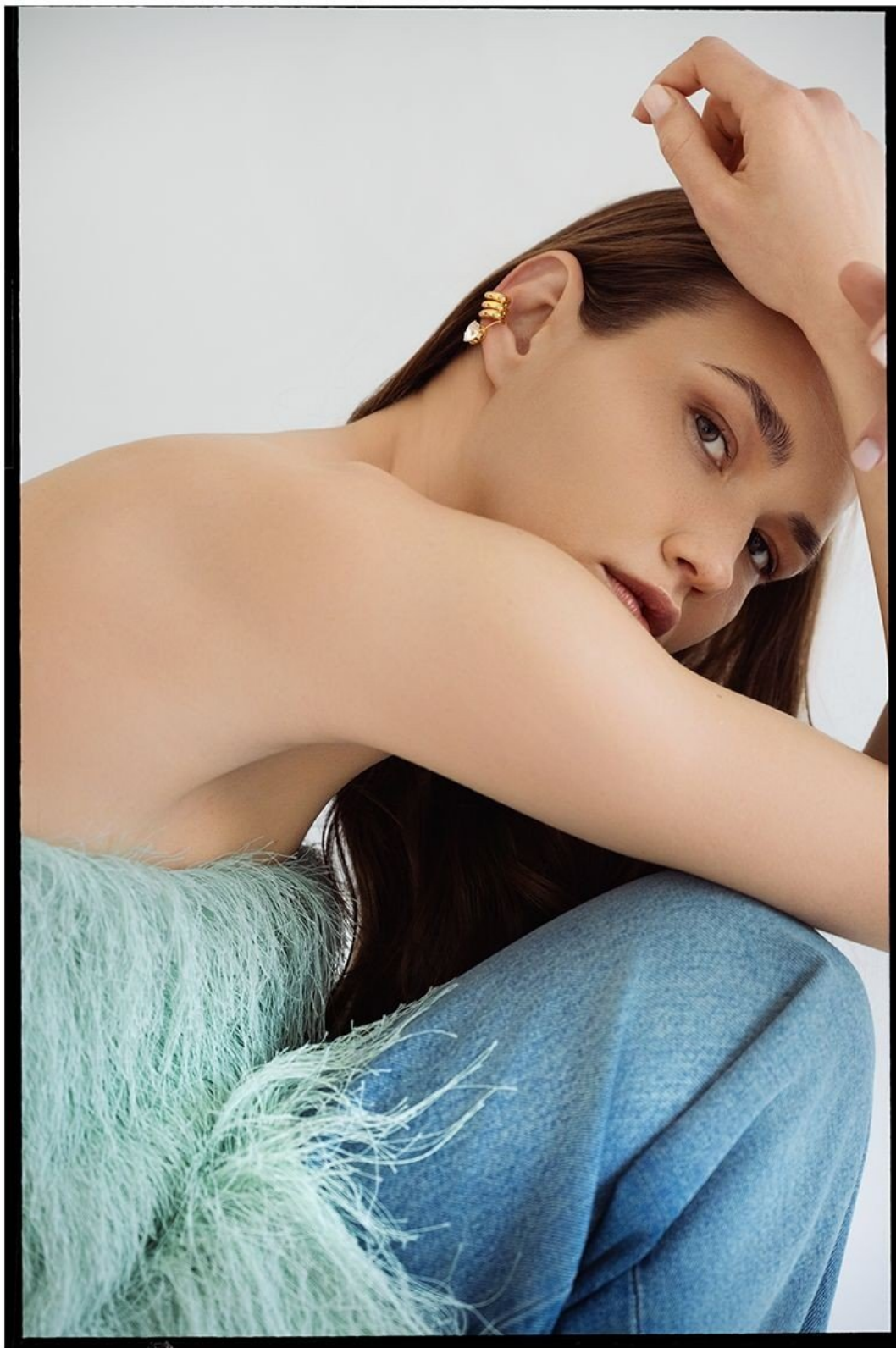

HEIGHT 175 CM / 5'9" | CHEST 84 CM / 33" | WAIST 63 / 24.5 | HIPS 91 CM / 36" | HAIR LIGHT BROWN | EYES BROWN-GREEN  
DRESS 34-36 EU / 4-6 US / 6-8 UK | SHOES 38 EU / 7 US / 5 UK

# AVELINA P



HEIGHT 175 CM / 5'9" | CHEST 84 CM / 33" | WAIST 63 / 24.5 | HIPS 91 CM / 36" | HAIR LIGHT BROWN | EYES BROWN-GREEN  
DRESS 34-36 EU / 4-6 US / 6-8 UK | SHOES 38 EU / 7 US / 5 UK

# AVELINA P

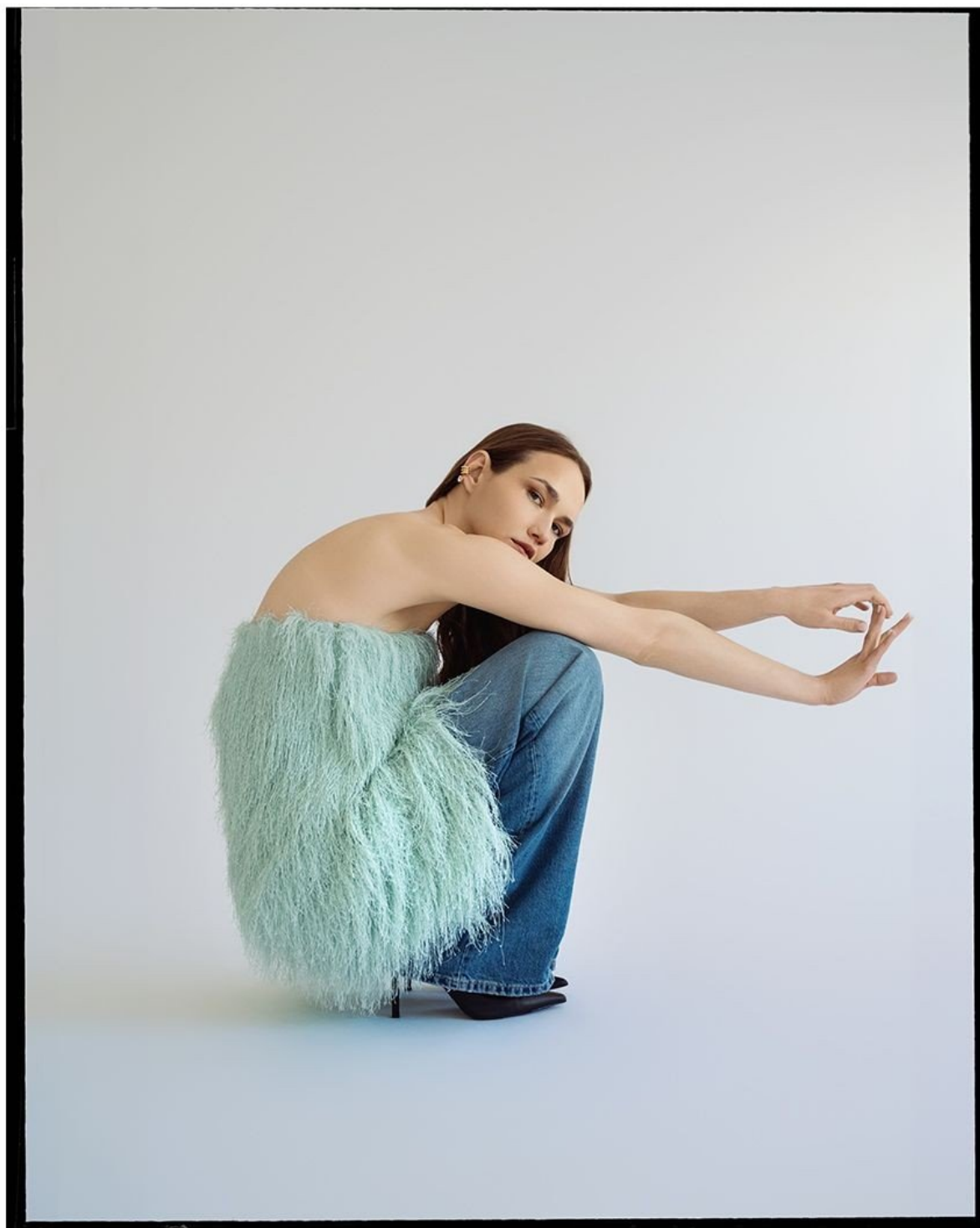

HEIGHT 175 CM / 5'9" | CHEST 84 CM / 33" | WAIST 63 / 24.5 | HIPS 91 CM / 36" | HAIR LIGHT BROWN | EYES BROWN-GREEN  
DRESS 34-36 EU / 4-6 US / 6-8 UK | SHOES 38 EU / 7 US / 5 UK

wiener  
models  
A KULT AGENCY

# AVELINA P



HEIGHT 175 CM / 5'9" | CHEST 84 CM / 33" | WAIST 63 / 24.5 | HIPS 91 CM / 36" | HAIR LIGHT BROWN | EYES BROWN-GREEN  
DRESS 34-36 EU / 4-6 US / 6-8 UK | SHOES 38 EU / 7 US / 5 UK

wiener  
models  
A KULT AGENCY

# AVELINA P



HEIGHT 175 CM / 5'9" | CHEST 84 CM / 33" | WAIST 63 / 24.5 | HIPS 91 CM / 36" | HAIR LIGHT BROWN | EYES BROWN-GREEN  
DRESS 34-36 EU / 4-6 US / 6-8 UK | SHOES 38 EU / 7 US / 5 UK

wiener  
models  
A KULT AGENCY

# AVELINA P



HEIGHT 175 CM / 5'9" | CHEST 84 CM / 33" | WAIST 63 / 24.5 | HIPS 91 CM / 36" | HAIR LIGHT BROWN | EYES BROWN-GREEN  
DRESS 34-36 EU / 4-6 US / 6-8 UK | SHOES 38 EU / 7 US / 5 UK

# AVELINA P



HEIGHT 175 CM / 5'9" | CHEST 84 CM / 33" | WAIST 63 / 24.5 | HIPS 91 CM / 36" | HAIR LIGHT BROWN | EYES BROWN-GREEN  
DRESS 34-36 EU / 4-6 US / 6-8 UK | SHOES 38 EU / 7 US / 5 UK

# AVELINA P



HEIGHT 175 CM / 5'9" | CHEST 84 CM / 33" | WAIST 63 / 24.5 | HIPS 91 CM / 36" | HAIR LIGHT BROWN | EYES BROWN-GREEN  
DRESS 34-36 EU / 4-6 US / 6-8 UK | SHOES 38 EU / 7 US / 5 UK

wiener  
models  
A KULT AGENCY

# AVELINA P



HEIGHT 175 CM / 5'9" | CHEST 84 CM / 33" | WAIST 63 / 24.5 | HIPS 91 CM / 36" | HAIR LIGHT BROWN | EYES BROWN-GREEN  
DRESS 34-36 EU / 4-6 US / 6-8 UK | SHOES 38 EU / 7 US / 5 UK

# AVELINA P



HEIGHT 175 CM / 5'9" | CHEST 84 CM / 33" | WAIST 63 / 24.5 | HIPS 91 CM / 36" | HAIR LIGHT BROWN | EYES BROWN-GREEN  
DRESS 34-36 EU / 4-6 US / 6-8 UK | SHOES 38 EU / 7 US / 5 UK

wiener  
models  
A KULT AGENCY

# AVELINA P

EDITORIAL  
DE BELEZA

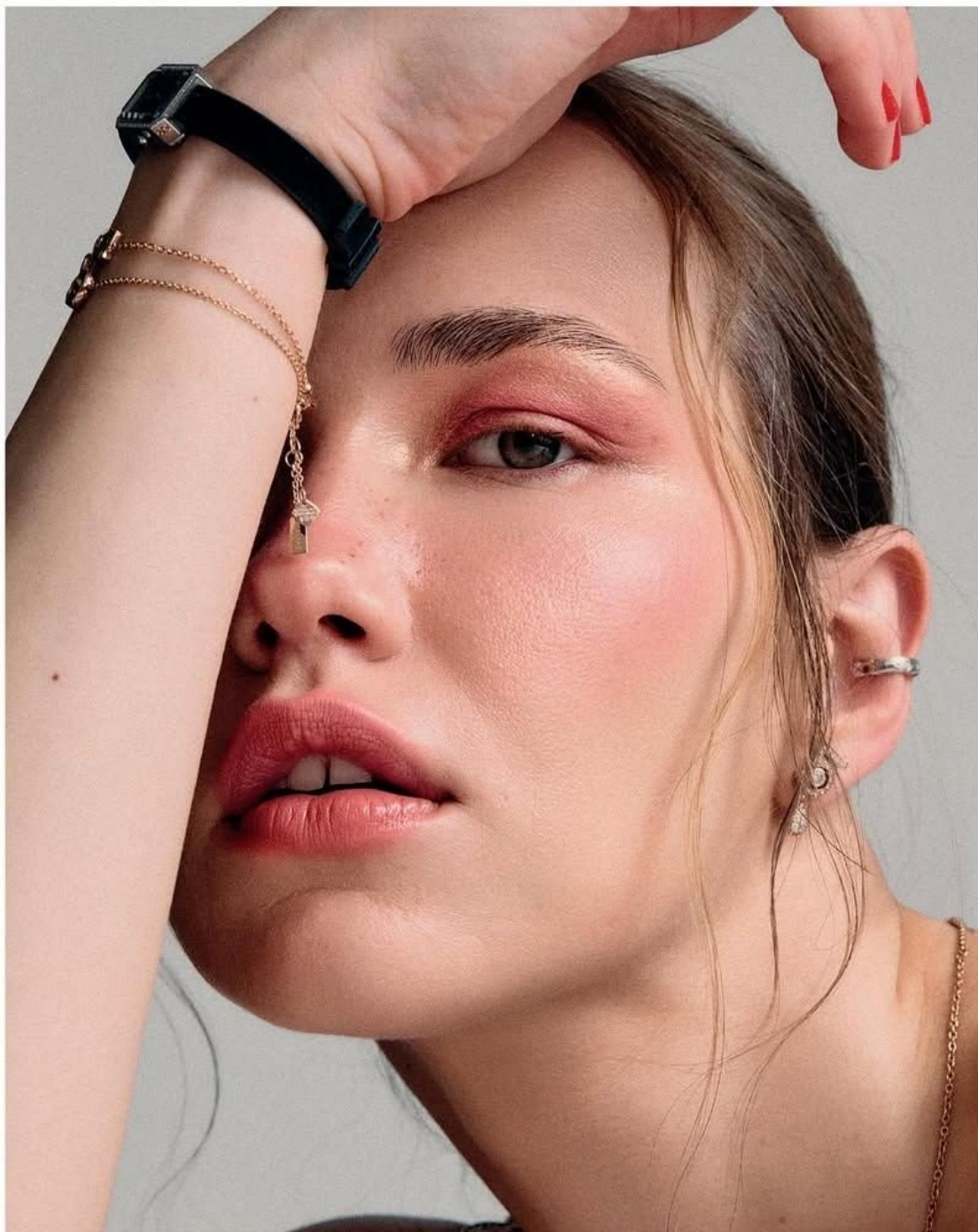

## ROSA SUBLIME

Nesta proposta de *look*, optou-se por uma maquiagem em tons rosados. Nas maçãs do rosto, usou-se o Duo de pós iluminadores Éclat du Soir, no tom rosa brilhante. Nos olhos, optou-se pelo tom coral quente da paleta Regard Golden e, para criar efeito molhado, aplicou-se uns toques do batom Rouge Coco Flash, no tom Sunset. Na boca, para um acabamento ainda mais leve e difuso, usou-se o mesmo batom para criar um efeito suave e natural.

II INHO 2025 **63** EDIÇÃO Nº 300

HEIGHT 175 CM / 5'9" | CHEST 84 CM / 33" | WAIST 63 / 24.5 | HIPS 91 CM / 36" | HAIR LIGHT BROWN | EYES BROWN-GREEN  
DRESS 34-36 EU / 4-6 US / 6-8 UK | SHOES 38 EU / 7 US / 5 UK

wiener  
models  
A KULT AGENCY

# AVELINA P



HEIGHT 175 CM / 5'9" | CHEST 84 CM / 33" | WAIST 63 / 24.5 | HIPS 91 CM / 36" | HAIR LIGHT BROWN | EYES BROWN-GREEN  
DRESS 34-36 EU / 4-6 US / 6-8 UK | SHOES 38 EU / 7 US / 5 UK

wiener  
models  
A KULT AGENCY

# AVELINA P



HEIGHT 175 CM / 5'9" | CHEST 84 CM / 33" | WAIST 63 / 24.5 | HIPS 91 CM / 36" | HAIR LIGHT BROWN | EYES BROWN-GREEN  
DRESS 34-36 EU / 4-6 US / 6-8 UK | SHOES 38 EU / 7 US / 5 UK

wiener  
models  
A KULT AGENCY

# AVELINA P



HEIGHT 175 CM / 5'9" | CHEST 84 CM / 33" | WAIST 63 / 24.5 | HIPS 91 CM / 36" | HAIR LIGHT BROWN | EYES BROWN-GREEN  
DRESS 34-36 EU / 4-6 US / 6-8 UK | SHOES 38 EU / 7 US / 5 UK

wiener  
models  
A KULT AGENCY

# AVELINA P

EDITORIAL  
DE BELEZA

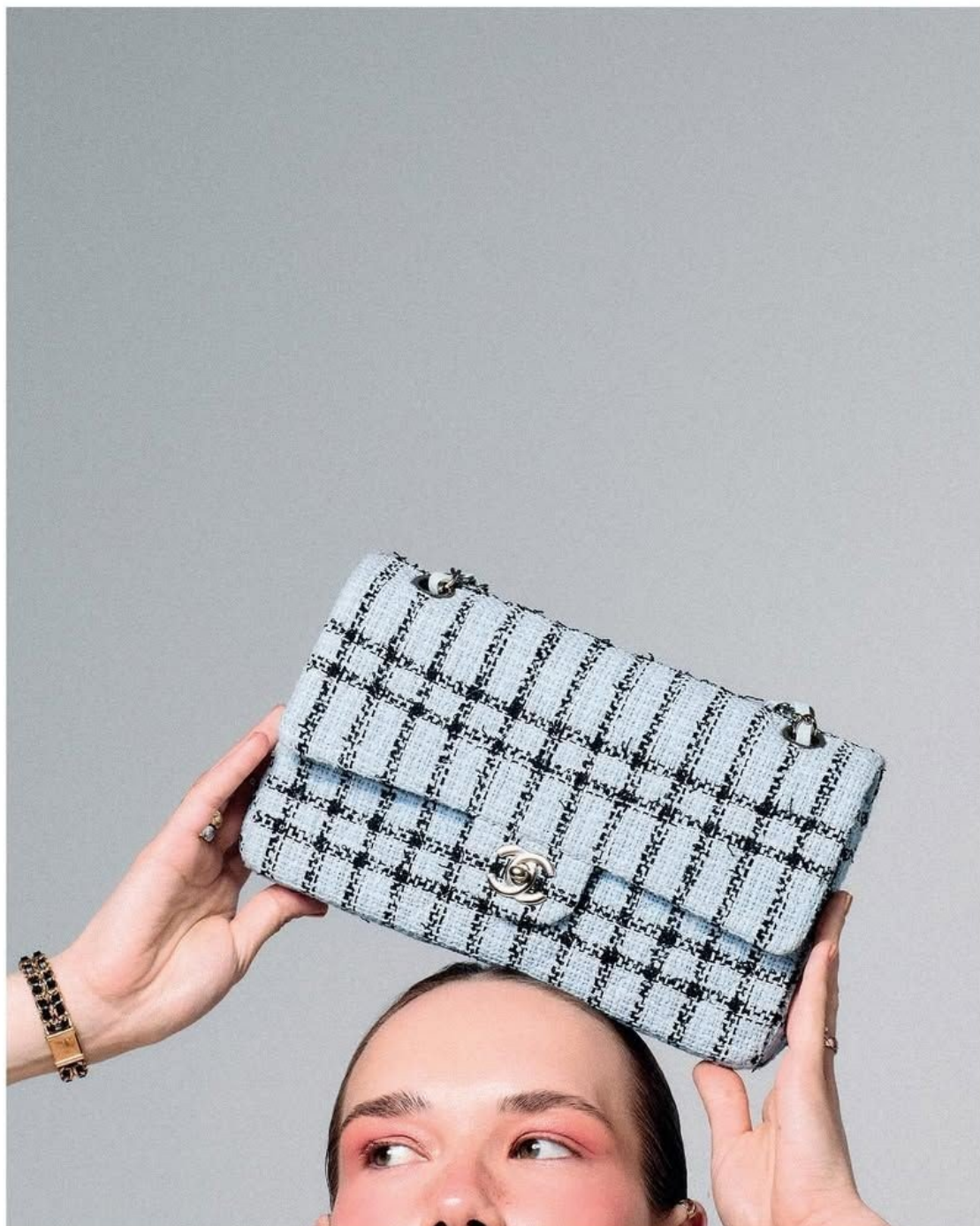

## BEJO QUENTE

À direita: para captar a essência dos longos dias de verão e a sensação de liberdade absoluta, nos lábios aplicou-se o batom Rouge Coco Flash, no tom Sun Kiss – um vermelho-rosado – com pequenos toques do tom bronze acobreado de Soleil Couchant.

JULHO 2025 **64** EDIÇÃO Nº 300

HEIGHT 175 CM / 5'9" | CHEST 84 CM / 33" | WAIST 63 / 24.5 | HIPS 91 CM / 36" | HAIR LIGHT BROWN | EYES BROWN-GREEN  
DRESS 34-36 EU / 4-6 US / 6-8 UK | SHOES 38 EU / 7 US / 5 UK

wiener  
models  
A KULT AGENCY

# AVELINA P



HEIGHT 175 CM / 5'9" | CHEST 84 CM / 33" | WAIST 63 / 24.5 | HIPS 91 CM / 36" | HAIR LIGHT BROWN | EYES BROWN-GREEN  
DRESS 34-36 EU / 4-6 US / 6-8 UK | SHOES 38 EU / 7 US / 5 UK

# AVELINA P

EDITORIAL  
DE BELEZA

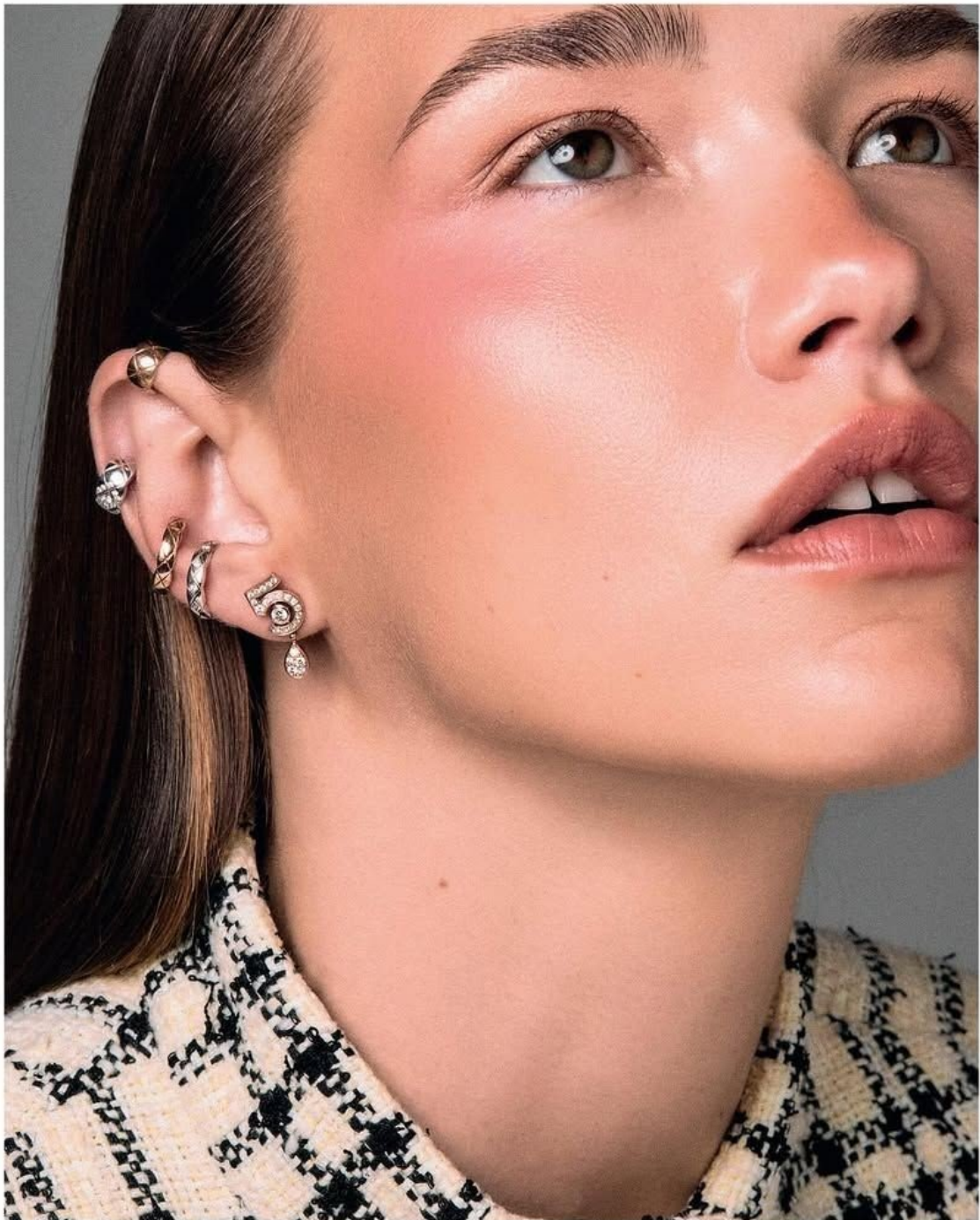

## PONTO DE LUZ

O segredo para este *glow* leve e sofisticado que recria o brilho suave dos últimos raios de sol está em aplicar o tom pérola brilhante do duo de pós iluminadores Éclat du Soir no ponto mais alto das maçãs do rosto, esfumando na direção das têmporas para criar um efeito *lifting* suave e um ar angelical iluminado. Nos olhos, usar o tom champanhe-claro acetinado da paleta Les Beiges Regard Golden. O toque final está na escolha do batom Rouge Coco Flash, no tom Sun Bliss nos lábios. Tudo Chanel.

JULHO 2025 55 EDIÇÃO Nº 300

HEIGHT 175 CM / 5'9" | CHEST 84 CM / 33" | WAIST 63 / 24.5 | HIPS 91 CM / 36" | HAIR LIGHT BROWN | EYES BROWN-GREEN  
DRESS 34-36 EU / 4-6 US / 6-8 UK | SHOES 38 EU / 7 US / 5 UK

wiener  
models  
A KULT AGENCY

# AVELINA P



HEIGHT 175 CM / 5'9" | CHEST 84 CM / 33" | WAIST 63 / 24.5 | HIPS 91 CM / 36" | HAIR LIGHT BROWN | EYES BROWN-GREEN  
DRESS 34-36 EU / 4-6 US / 6-8 UK | SHOES 38 EU / 7 US / 5 UK

# AVELINA P



HEIGHT 175 CM / 5'9" | CHEST 84 CM / 33" | WAIST 63 / 24.5 | HIPS 91 CM / 36" | HAIR LIGHT BROWN | EYES BROWN-GREEN  
DRESS 34-36 EU / 4-6 US / 6-8 UK | SHOES 38 EU / 7 US / 5 UK

wiener  
models  
A KULT AGENCY

# AVELINA P



HEIGHT 175 CM / 5'9" | CHEST 84 CM / 33" | WAIST 63 / 24.5 | HIPS 91 CM / 36" | HAIR LIGHT BROWN | EYES BROWN-GREEN  
DRESS 34-36 EU / 4-6 US / 6-8 UK | SHOES 38 EU / 7 US / 5 UK

wiener  
models  
A KULT AGENCY

# AVELINA P



HEIGHT 175 CM / 5'9" | CHEST 84 CM / 33" | WAIST 63 / 24.5 | HIPS 91 CM / 36" | HAIR LIGHT BROWN | EYES BROWN-GREEN  
DRESS 34-36 EU / 4-6 US / 6-8 UK | SHOES 38 EU / 7 US / 5 UK

wiener  
models  
A KULT AGENCY

# AVELINA P



HEIGHT 175 CM / 5'9" | CHEST 84 CM / 33" | WAIST 63 / 24.5 | HIPS 91 CM / 36" | HAIR LIGHT BROWN | EYES BROWN-GREEN  
DRESS 34-36 EU / 4-6 US / 6-8 UK | SHOES 38 EU / 7 US / 5 UK

# AVELINA P



HEIGHT 175 CM / 5'9" | CHEST 84 CM / 33" | WAIST 63 / 24.5 | HIPS 91 CM / 36" | HAIR LIGHT BROWN | EYES BROWN-GREEN  
DRESS 34-36 EU / 4-6 US / 6-8 UK | SHOES 38 EU / 7 US / 5 UK

# AVELINA P



HEIGHT 175 CM / 5'9" | CHEST 84 CM / 33" | WAIST 63 / 24.5 | HIPS 91 CM / 36" | HAIR LIGHT BROWN | EYES BROWN-GREEN  
DRESS 34-36 EU / 4-6 US / 6-8 UK | SHOES 38 EU / 7 US / 5 UK

wiener  
models  
A KULT AGENCY

# AVELINA P



HEIGHT 175 CM / 5'9" | CHEST 84 CM / 33" | WAIST 63 / 24.5 | HIPS 91 CM / 36" | HAIR LIGHT BROWN | EYES BROWN-GREEN  
DRESS 34-36 EU / 4-6 US / 6-8 UK | SHOES 38 EU / 7 US / 5 UK

wiener  
models  
A KULT AGENCY